

Allegretto

B♭ Clarinet

PASADENA HIGH SCHOOL
EAGLE ALLIANCE
206 S. W. A. Mozart (1756-1791)
Trans. & Arranged by Ronald C. Dishinger
PASADENA, TX 77706

(♩ = 116)

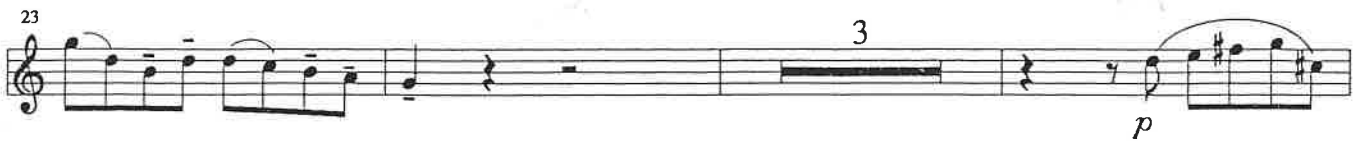
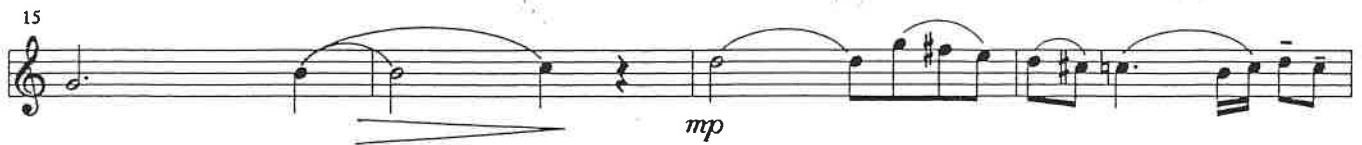

37 *f* 4

45 *mp*

50

55

59 *mf*

63 *f* *mf*

67 *ff*

71 *f* *ff*

Allegretto

W. A. Mozart (1756-1791)
Trans. & Arranged by Ronald C. Dishinger

(♩ = 116)

Piano

mp

mp

5

10

f

mp

mp

15

20

25

30

35

40

45

50

55

60

64

68

71
